Melody 5.3 – listen

Solutions

Major (Ionian) · Degrees 1, 2, 7, 3, 5, 6 · *Swing*

Blue numbers: scale degree. Grey: the chord that sounded with each group. Any octave is correct.

A♭ major
KEY 1

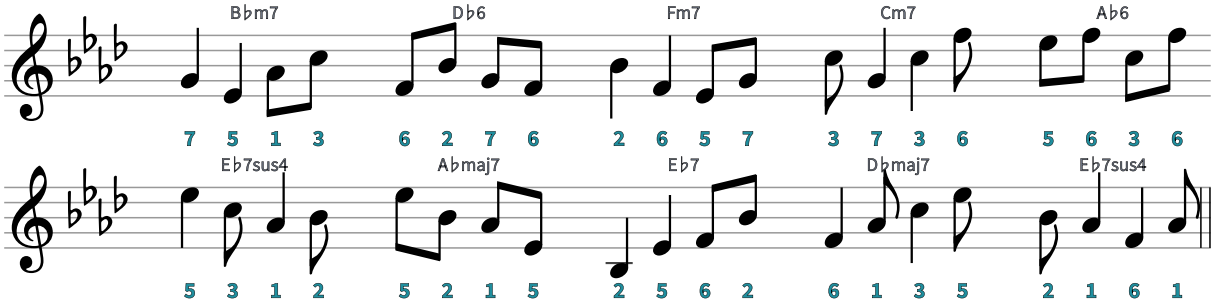

B major
KEY 2

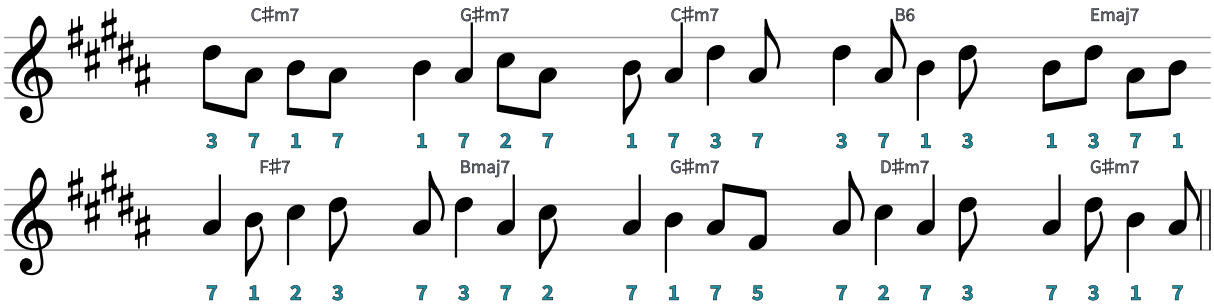

F major
KEY 3

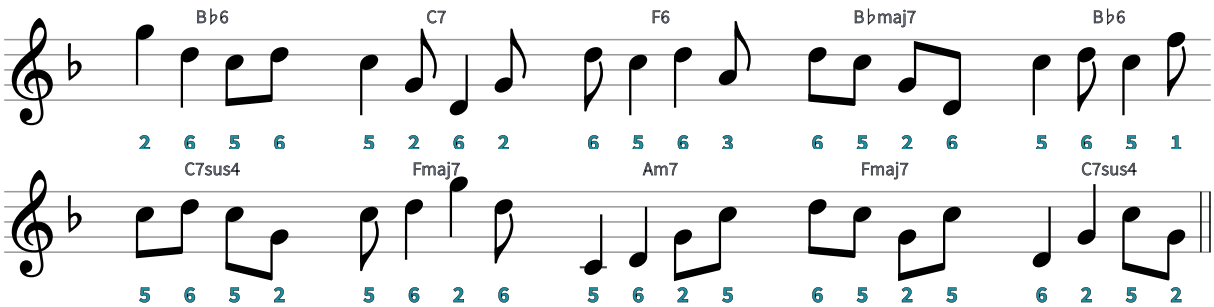

D major
KEY 4

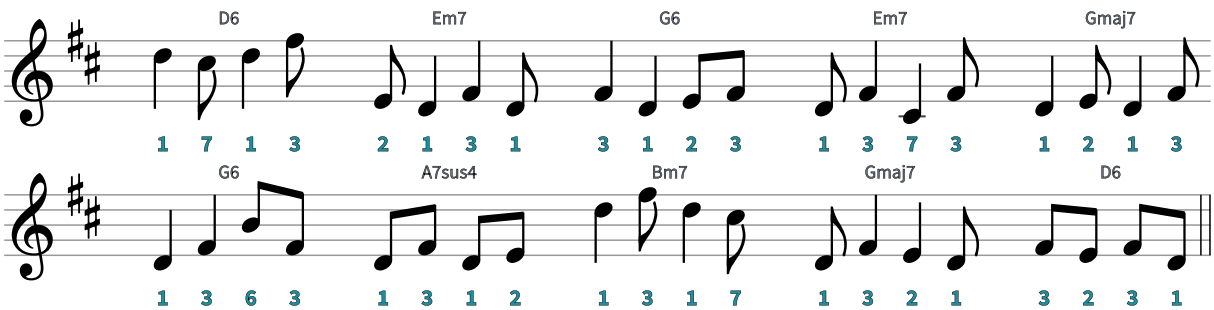

G major
KEY 5

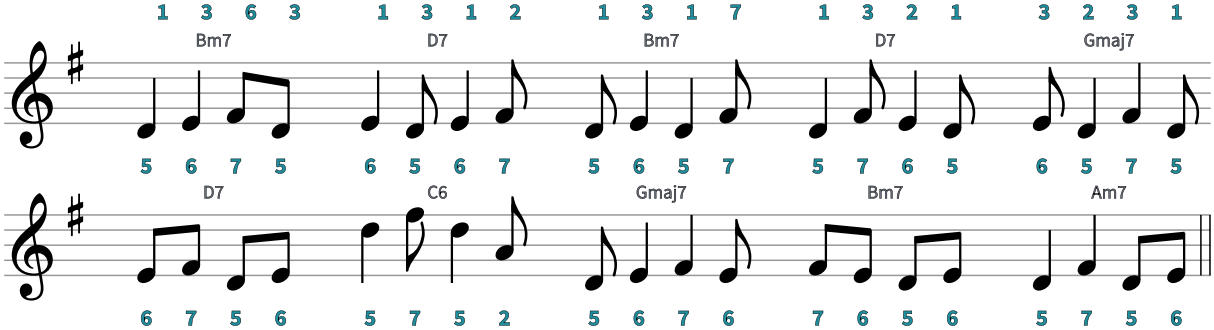

E major
KEY 6

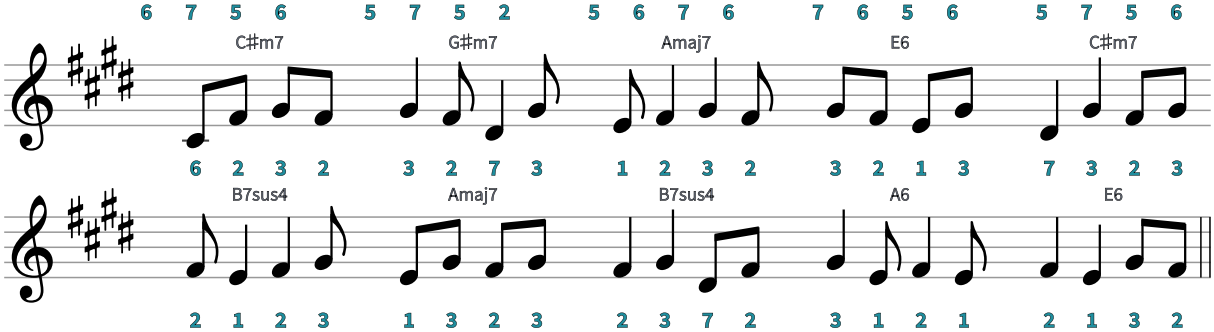

Melody 5.3 – listen

Solutions

Major (Ionian) · Degrees 1, 2, 7, 3, 5, 6 · *Swing*

C major
KEY 7

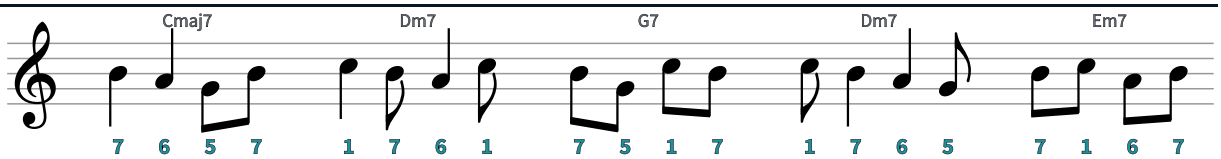

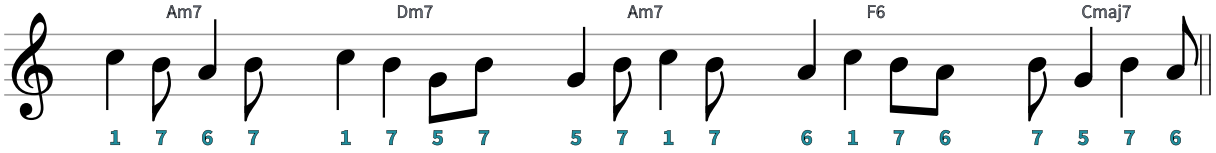

F♯ major
KEY 8

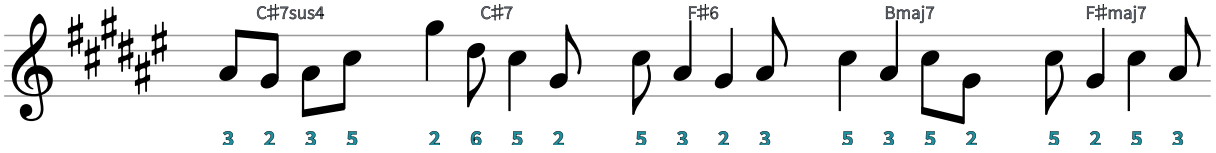

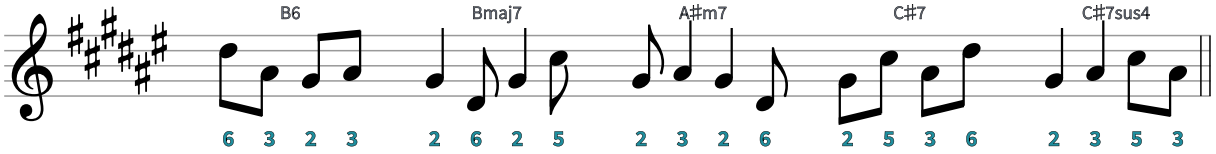

A major
KEY 9

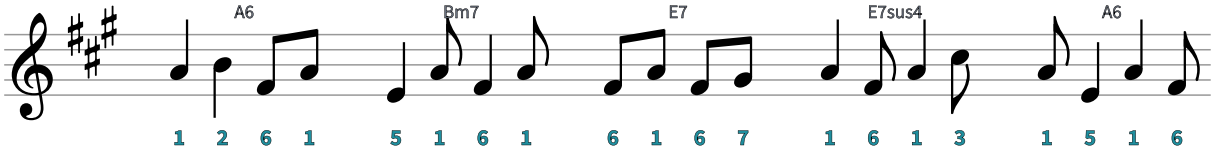

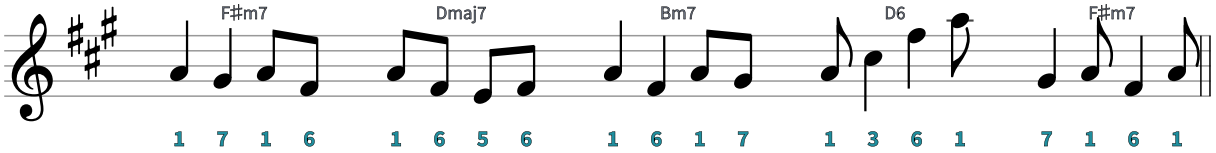

E♭ major
KEY 10

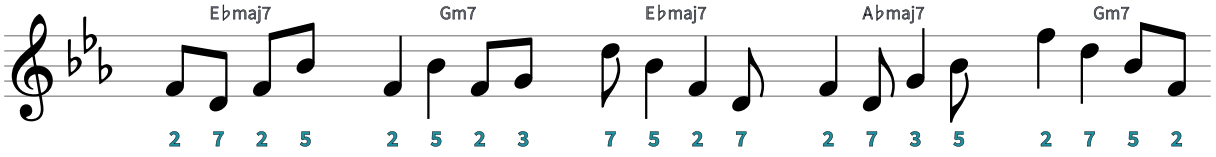

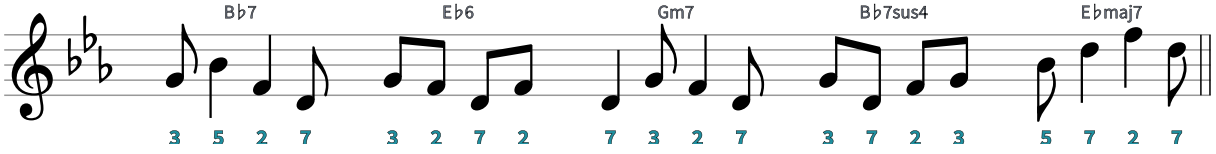

B♭ major
KEY 11

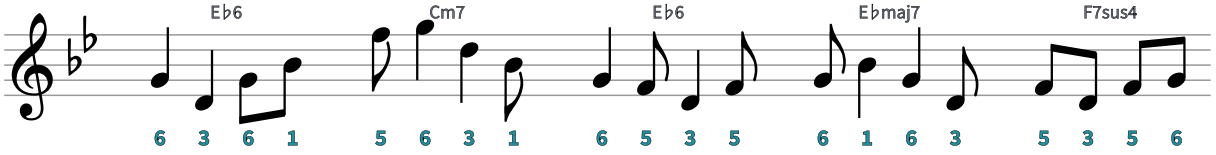

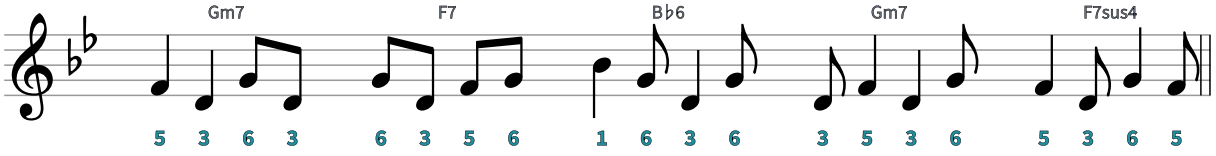

D♭ major
KEY 12

